La rizza

musica: Duri Janett-Caviezel
text: Gretta Caviezel

Refrain

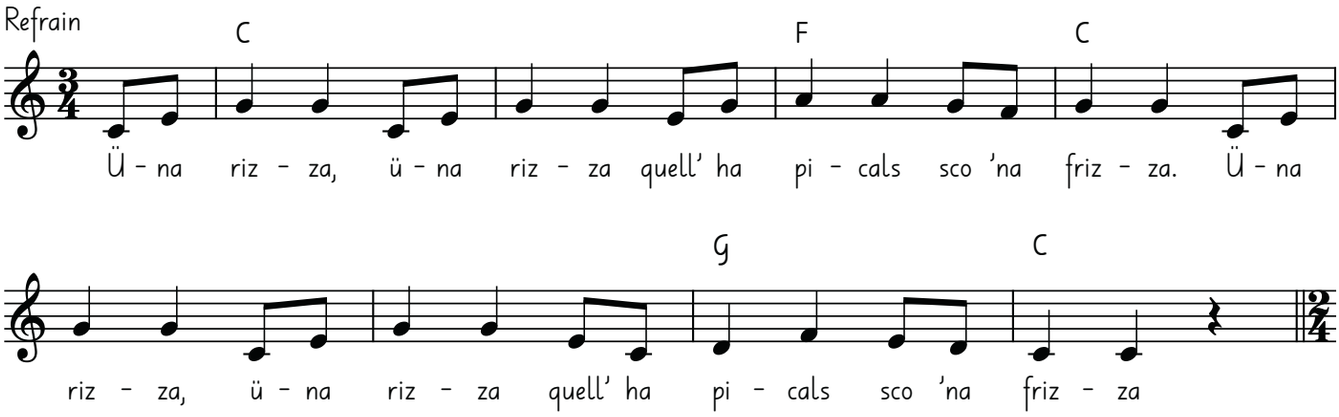
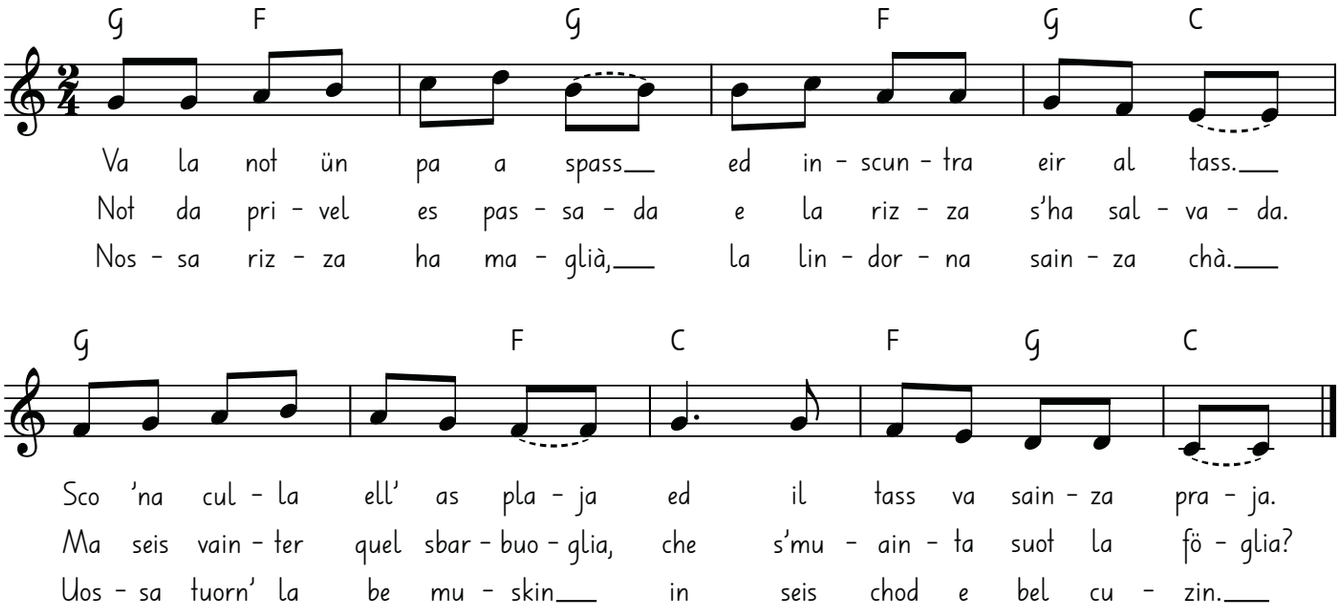
Vers